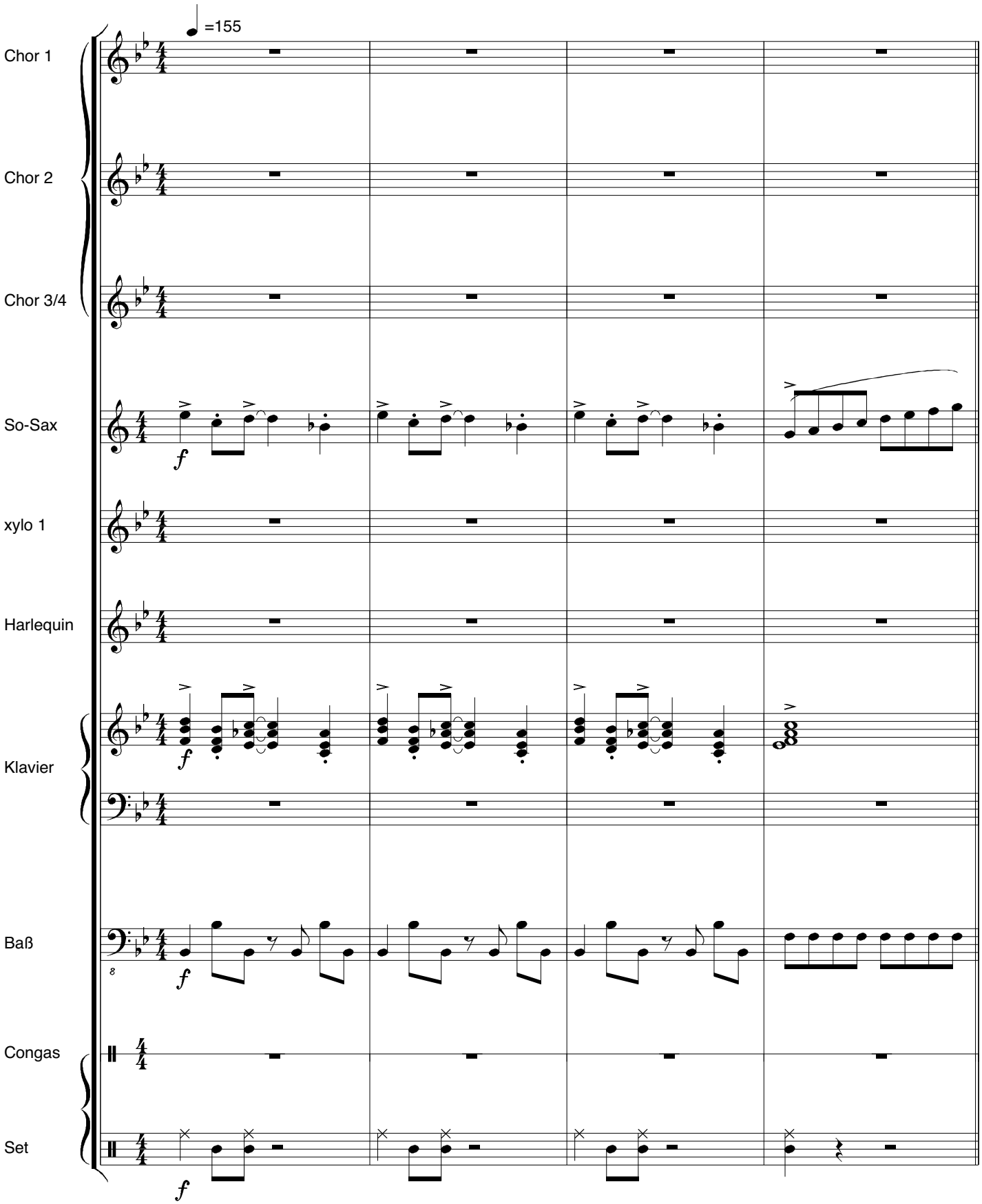Everybody has a heart